

Map 3 Schedule "B"  
 Bylaw No. 547, 2010  
 Village of Tahsis Official Community Plan Bylaw, 1997  
 Hazard Land / Environmentally Sensitive  
 Development Permit Areas

- 1 Watercourse Hazards
- 2 Watercourse Hazards—McKelvie Creek
- 3 Watercourse Hazards—Leiner & Tahsis Rivers
- 5 Low Risk Slope Hazards
- 5 Medium Risk Slope Hazards
- 5 High Risk Slope Hazards
- 6 Hog Fuel Fill Areas
- 7 Sanitary Landfill Area (beyond Village Boundary)
- 8 Mineral Fill Areas
- Combined Hazards 1, 6 & 8
- Combined Hazards 3, 6 & 8
- Combined Hazards 3 & 8
- Combined Hazards 6 & 8

Refer to Appendix 1 for floodplain mapping (200 year Flood Level)  
 All Development Permit Area Boundaries are approximate.

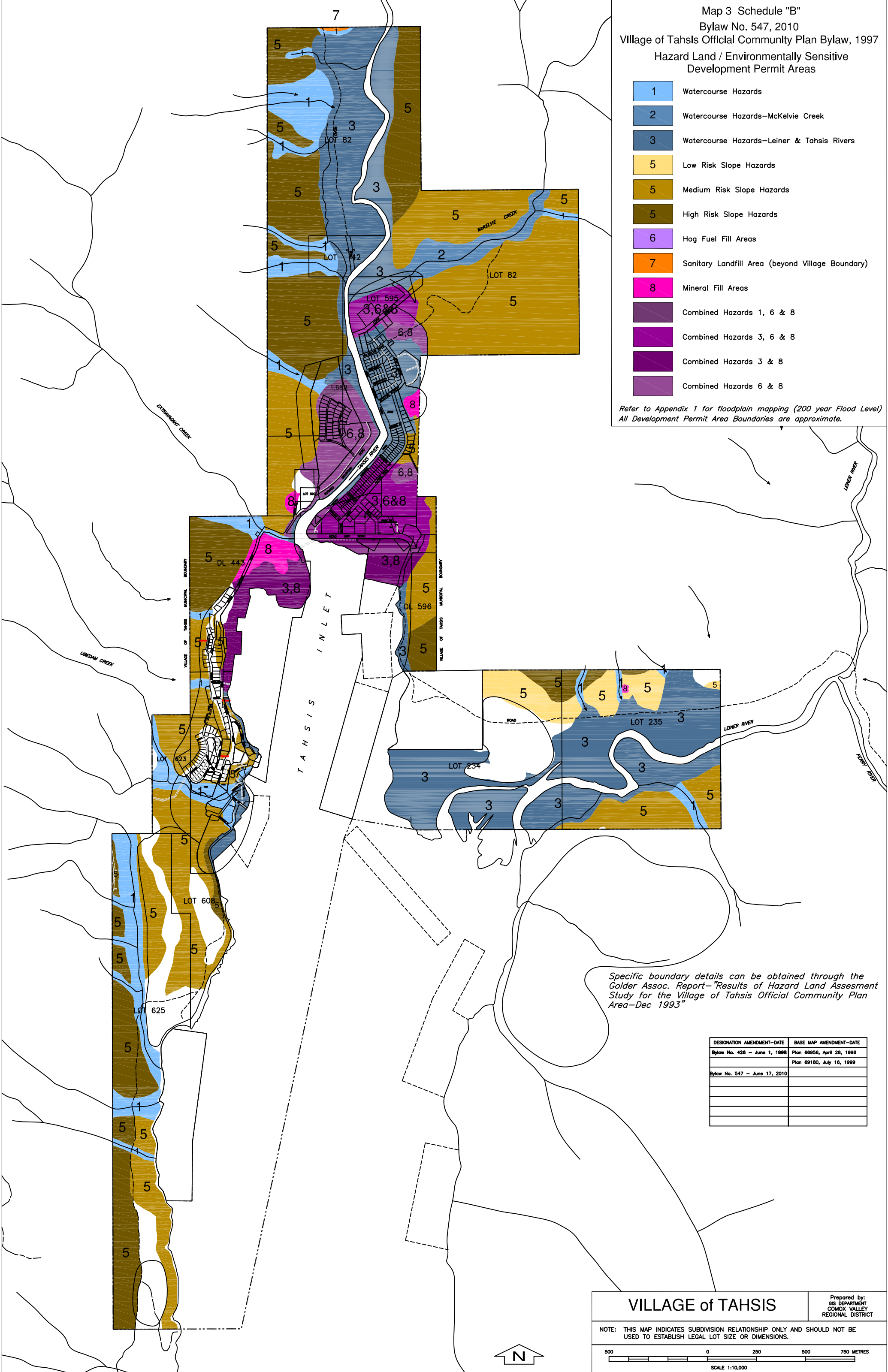

Specific boundary details can be obtained through the  
 Golder Assoc. Report—"Results of Hazard Land Assessment  
 Study for the Village of Tahsis Official Community Plan  
 Area—Dec 1993"

| DESIGNATION AMENDMENT—DATE    | BASE MAP AMENDMENT—DATE    |
|-------------------------------|----------------------------|
| Bylaw No. 426 - June 1, 1998  | Plan 65956, April 28, 1998 |
|                               | Plan 69180, July 16, 1999  |
| Bylaw No. 547 - June 17, 2010 |                            |
|                               |                            |
|                               |                            |
|                               |                            |

## VILLAGE of TAH SIS

NOTE: THIS MAP INDICATES SUBDIVISION RELATIONSHIP ONLY AND SHOULD NOT BE USED TO ESTABLISH LEGAL LOT SIZE OR DIMENSIONS.

Prepared by:  
 GIS DEPARTMENT  
 COMOX VALLEY  
 REGIONAL DISTRICT

500 0 250 500 750 METRES

SCALE 1:10,000